



# Bath Regional Information Center

Promote your business at the portal to  
the Midcoast Region

The Bath Regional Information Center is open year round and welcomes more than 25,000 visitors annually. We are located next to Route 1 with ample parking and accessibility for our guests.

We are open and staffed 7 days a week mid-May through October. We are open weekdays and select Saturdays November to mid-May.

Our knowledgeable and friendly staff is available 9 a.m. - 7 p.m. during peak season to direct visitors to your material, and your business.

We routinely help visitors find lodging, dining, shopping, and activities. The more we know about you, the more we can help you attract more customers.

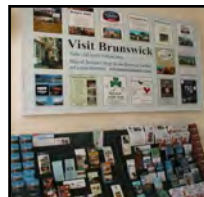
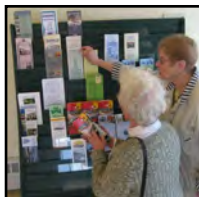

*Visit or Contact BRIC:*

Bath Regional Information Center  
15 Commercial Street  
Bath, Maine 04530  
Phone: 207-443-1513  
[www.VisitBath.com](http://www.VisitBath.com)

Caelie Smith, sales & marketing  
207-798-3123  
[BRICsales@VisitBath.com](mailto:BRICsales@VisitBath.com)

Alison Freeman, operations  
207-371-2404  
[BRIC@VisitBath.com](mailto:BRIC@VisitBath.com)



# Bath Regional Information Center

## Display Advertising Opportunities

### Advertising Rates

- Brochure Rack only (4" x 9") \$100 per year
- Custom Displays, Magazines, or Booklets negotiable
- Small Display (18" x 24") \$500 per year includes rackcards
- Medium Display (30" x 46") \$750 per year includes rackcards
- Large Display (34" x 78") \$1200 per year includes rackcards
- Regional Co-op Displays \$185 per year Boothbay, Brunswick, Georgetown, Phippsburg, or Wiscasset (12" x 13") includes rackcards
- Bath Area Co-op Displays \$260 per year Shopping and B & Bs (10 1/4" x 27") Dining (33" x 9 1/4") includes rackcards

### Purchase Agreement

Organization: \_\_\_\_\_

Contact Name: \_\_\_\_\_

Phone: \_\_\_\_\_

Email Address: \_\_\_\_\_

Postal Address: \_\_\_\_\_

City: \_\_\_\_\_ State: \_\_\_\_\_ Zip: \_\_\_\_\_

Authorization: \_\_\_\_\_

Rack card holders

Total Amount Due: \$ \_\_\_\_\_

Deposit Received: \$ \_\_\_\_\_

Balance Due: \$ \_\_\_\_\_

Please make checks payable to:  
**BRIC**  
 15 Commercial Street  
 Bath ME 04530